

1. Kare sayıları verilmiş
Kare sayısı şeklimizde 15 tane

Cevap: B

2. Tek

$$3 \times 3$$

$$\bullet \times 5$$

$$5 \times 5 \left. \vphantom{\begin{matrix} 3 \times 3 \\ \bullet \times 5 \end{matrix}} \right\} 4$$

$$\bullet \times 9$$

$$7 \times 7 \left. \vphantom{\begin{matrix} \bullet \times 9 \\ 7 \times 7 \end{matrix}} \right\} 4$$

$$\bullet \times 13$$

$$9 \times 9 \left. \vphantom{\begin{matrix} \bullet \times 13 \\ 9 \times 9 \end{matrix}} \right\} 4$$

$$\bullet \times 17$$

Çift

$$4 \times 4$$

$$\bullet \times 8$$

$$b \times 6 \left. \vphantom{\begin{matrix} \bullet \times 8 \\ b \times 6 \end{matrix}} \right\} 4$$

$$\bullet \times 12$$

$$8 \times 8 \left. \vphantom{\begin{matrix} \bullet \times 12 \\ 8 \times 8 \end{matrix}} \right\} 4$$

$$\bullet \times 16$$

$$10 \times 10 \left. \vphantom{\begin{matrix} \bullet \times 16 \\ 10 \times 10 \end{matrix}} \right\} 4$$

$$\bullet \times 20$$

$$n = 20$$

Cevap: A

- 3.

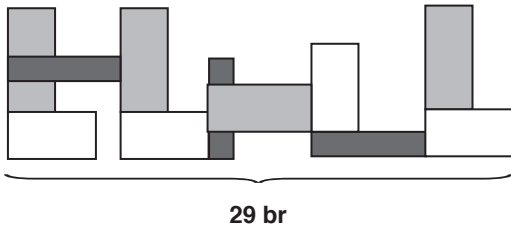
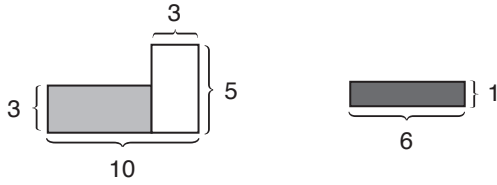

Cevap: C

4. Karesayısı, Daire sayısı, Kum saati sayısı, Üçgen sayısı
3,2,1,1

Cevap: A

- 5.

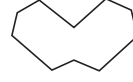

Cevap: D

6. Sol şeklin beyazları sağ şekilde siyah



Cevap: B

TASARI EĞİTİM YAYINLARI

- 7.

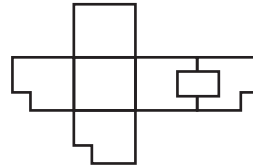

Cevap: E

- 8.

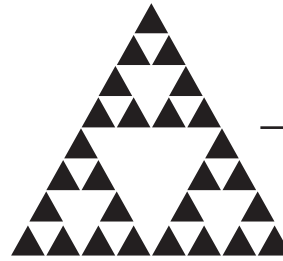

$$a + b + c = 27 + 13 + 13 = 53$$

Cevap: D

9.

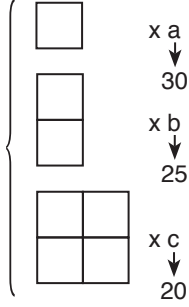
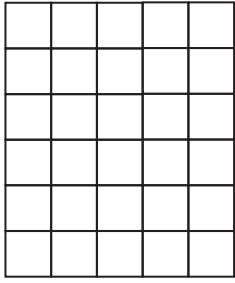

6 x 5

1 x 1

↓
30

5 x 4

2 x 2

↓
20

4 x 3

3 x 3

↓
12

3 x 2

4 x 4

↓
6

2 x 1

5 x 5

↓
2

$$a + b + c = 30 + 25 + 20 = 75$$

Cevap: C

10.

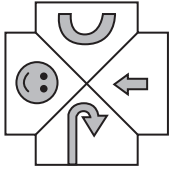

Şekil sola doğru çevrilmekte

Cevap: E

11.

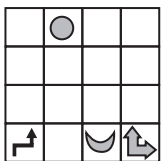

Cevap: C

12.

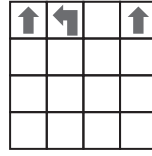

Cevap: E

13.

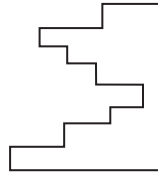

Kareyi tamamlayan şekil

Cevap: C

14.

● → sağa iki adım

□ → sola bir adım

○ → sağa üç adım

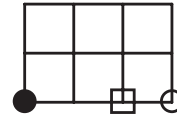

Cevap: D

15.



Cevap: B

16.

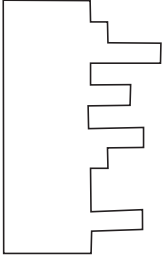

Cevap: B

17.

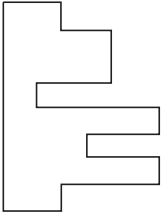

Cevap: B

18.

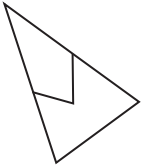

Tam karşısındaki şekil olmalı

Cevap: D

19.

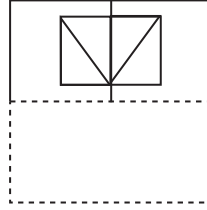

Cevap: A

20.

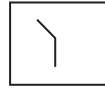

İkinci kesik çizgi soldan sağa doğru 45°lik açı ile açılmakta.

Cevap: D